THIS PAGE IS UNCLASSIFIED

THIS PAGE IS UNCLASSIFIED

My wife and I both have college degrees. I have been on the teaching staff of Oklahoma A. . . College and am now employed as an instrument maker in one of the research laboratories. My wife is [illegible] years old. I do not want publicity and ask that my name be withheld. I have been honest in this report and have tried to avoid any distortion. I am sincere in stating that we have seen a very unusual thing.

Yours truly,

Herbert A. Shinberry

Herbert A. Shinberry

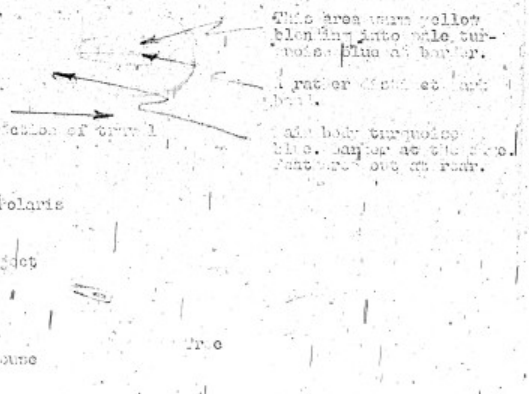

THIS PAGE IS UNCLASSIFIED